

# OUR NEW HOSPITAL STAGE ONE: COMPLETE

JULY 2014



Echuca Regional Health





# On behalf of the ERH Board & CEO Michael Delahunty

Both past and present members of our Board of Management have worked tirelessly for the past 20 years to have the Echuca hospital expanded and rebuilt. ERH staff are also to be commended for their involvement in the lengthy planning process and together with the significant support ERH has received from our community, we will move into the first stage of our new hospital redevelopment on 17 July 2014.

In early 2010 our community banded together and developed a campaign that attracted media and political attention to the urgent need to redevelop the Echuca hospital. This very effective campaign culminated in a community rally of 1600 people in the hospital grounds in October 2010 to emphasise our desperate need for a new hospital.

In November 2010 we had our first break through. Our local member Paul Weller was instrumental in obtaining a commitment from the Coalition Government, should they be elected, of \$40 million to rebuild our hospital. Two weeks later the Coalition was elected and we continue to be indebted to Paul for securing that commitment.

In 2011 both the Federal and State budgets allocated a total of \$65.6 million to redevelop Echuca hospital. We would like to thank both Dr Denis Naphthine MP, Premier of Victoria and David Davis MP, Minister for Health and Ageing for funding the redevelopment in their first budget.

On or about 1 August 2014 building contractors Hansen Yuncken will commence demolition of our current ward areas,

together with the area currently occupied by radiology services. Once the demolition process has been completed works can then commence on stage two of the redevelopment including a new front entrance and emergency department to be located in Service Street.

It has been a magnificent team effort and we are all very excited about what this new hospital means for the future of our health service. We can be assured that this new hospital has been built to cater for both the current and future needs of our community.

**Mary Boek, Chair, ERH Board of Management**  
**Michael Delahunty, Chief Executive**



■ Crowds at the 2010 hospital rally.

 Echuca Regional Health

GUIDING PRINCIPLES

Respect & Honesty

Treat people with dignity and be truthful

Inclusion

Include everyone

Empathy & Compassion

Understand other people's needs and feelings

Excellence & Best Practice

Aim high

Access & Equity

Open to everyone – same for all

Commitment & Accountability

Work hard, be loyal and responsible for own actions



■ In excess of 700 members of the community attended the official opening of stage one on 1 July 2014.

Stage one of the \$65.6 million Echuca Regional Health redevelopment was opened by Premier Dr Denis Naphthine and Minister for Health David Davis. Forming part of the Victorian Coalition Government’s \$4.5 billion health infrastructure program to build a healthier community, the investment delivers a 21st century, high quality health facility for the region.

## MESSAGE FROM

### The Hon Dr Denis Naphthine Premier of Victoria



■ The Hon Dr Denis Naphthine MP, Premier of Victoria

Dr Naphthine said the opening of the new Echuca hospital stage one was a major milestone in the hospital's 130 year history of delivering care to communities along the Murray River.

“The redevelopment of Echuca Regional Health is an important project that will deliver 21st century healthcare facilities for the local community well into the future” Dr Naphthine said. “With the completion of stage one, the 40,000 people living in this area now have access to a new 30 bed surgical ward, which also has specific beds for high dependency and cardiac patients, plus a 24 bed sub-acute ward”.

“Stage one also includes new medical imaging facilities and midwifery beds. With the completion of this part of the project, the focus will now be on stage two which is expected to be complete in July 2015” Dr Naphthine said.

## MESSAGE FROM

### The Hon David Davis MP Minister for Health & Ageing



■ The Hon David Davis MP Minister for Health & Ageing

Mr Davis said the completion of stage two will further revolutionise the delivery of health services in the region. “Focus now moves onto the second stage of works that will include the expanded emergency department, a six bed short stay medical assessment and procedure unit and upgrades to maternity services” Mr Davis said.

“Stage two works will also see the construction of a pharmacy, café, spiritual space, landscaping and new front entry making it easier for patients and families to access the hospital”.

# ERH - more than just a hospital

Echuca Regional Health was first established in 1882.

Today the health service comprises a 24 / 7 / 365 emergency department, acute hospital, residential aged care facility and provides an extensive range of primary and continuing services to meet the health needs of an estimated 44,000 people.

The health service has an operating budget of \$49 million and a staff base of 541, representing 365.8 equivalent full time staff making our local hospital Echuca Moama's largest employer.

## Caring for our community for 132 years

- 1882
- First patient admitted to Echuca hospital
- 1890
- New south wing of the hospital was built
- 1907
- Construction of operating theatre, nurses' home and doctors' accommodation
- 1925
- Installation of the first x-ray plant
- 1938
- Opening of Camray Ward
- 1962
- Construction of Rose Baker Wing midwifery unit
- 1965
- The Soldier's Memorial Wing was refurbished to a geriatric ward
- 1968
- The opening of Johnstone Wing
- 1970
- Physiotherapy and occupational therapy services commenced
- 1975
- Establishment of the new day hospital
- 1978
- Lumeah nursing home opened
- 1993
- Echuca District Hospital became Echuca Regional Health
- 1999
- Completion of the primary care centre
- 2003
- Glanville Village aged care facility opened
- 2006
- The Alan Henry Thrum operating theatre was officially opened
- 2008
- Opening of the community rehabilitation centre
- 2009
- Commencement of the master plan process for our new hospital
- 2014
- On Thursday 17 July patients will be transferred from the current ward areas to stage one of the
- 2015
- Completion of stage two anticipated to occur in September.

# What did you think of your first glimpse of our new hospital?



**Vicki Holt**  
Vicki Holt has been volunteering at the hospital for a year and says she feels a connection to the community through her work.  
“It's been so impressvie to watch the changes happen in the redevelopment,” she said.  
“It seemed like every time you got out of your car to start a shift, there was something new to look at.”  
“This will be such a benefit to the community and there's still more to come.”



**Jade Jones**  
For senior clinician, Jade Jones, the new redevelopment means a huge improvement in the quality of her workplace.  
Ms Jones said staff have been growing more and more excited as the works drew to a close.  
“It's been very positive, I think everyone is looking forward to seeing what's been done,” she said.



**Linda Carr**  
Linda Carr, a nurse at ERH, is looking forward to the improvements the new hospital will bring to patient care.  
“It's not just a benefit to staff, it's a great thing for patients and the wider community,” Ms Carr said.  
“Just having services closer together will make a big difference.”



**Catherine Nesbitt**  
Catherine Nesbitt looks at the new hospital and sees a potential future workplace.  
“The new hospital is such a great asset and has so many benefits for the overall community,” she said.  
“I'm hoping to study medicine and the new hospital will have so many great facilities to attract new staff and provide a great teaching base.”  
“I had always considered coming back to work in Echuca after I complete my degree, but this (the redevelopment) has really motivated me into returning home.”





■ Wendy Lovell MP, Paul Weller MP, Premier of Victoria Dr Denis Napthine with Echuca Regional Health's Michelle Shingles, Clinical Lead and Mark Hooper Project Engineer.



■ Nurses' station



■ Dining room in the new rehabilitation unit.

# STAGE ONE

## -What does it offer?

**Francis Street remains the main entrance to the hospital**

Access to:

- Emergency department;
- Ward areas;
- Admissions;
- Operating theatre and day surgery unit; and
- Pharmacy

will continue through the Francis Street entrance prior to the opening of stage two in September 2015.

**Access to x-ray/radiology will change**

The only change to access will be for members of the public seeking radiology services. Echuca Radiology can now be accessed via Service Street.

**Plenty of free parking available**

Additional car parking is now available for patients, visitors and staff.

Approximately half of the new ERH car park is now open to the public providing an

additional 70 parking spaces. Access to the car park can be obtained via a temporary entrance in High Street. Patients, visitors and staff are encouraged to utilise the new facility, leaving the car parking spaces situated closer to the hospital for those who have ambulatory difficulties.

The remaining section of the car park has been dedicated to contractor use during the period of the redevelopment.

### FIRST FLOOR - Rehabilitation Unit

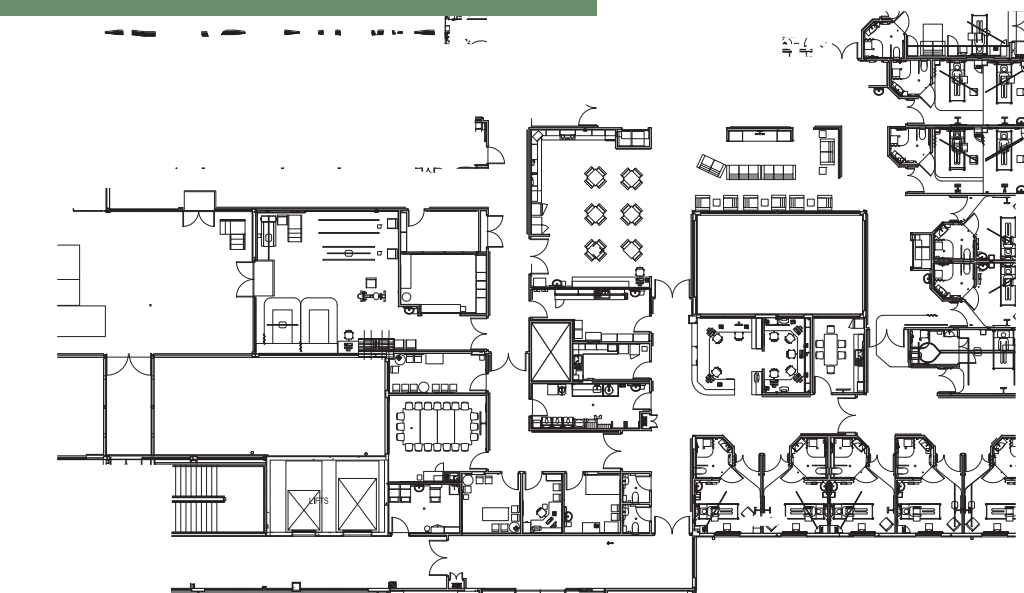

### GROUND FLOOR - Stage One

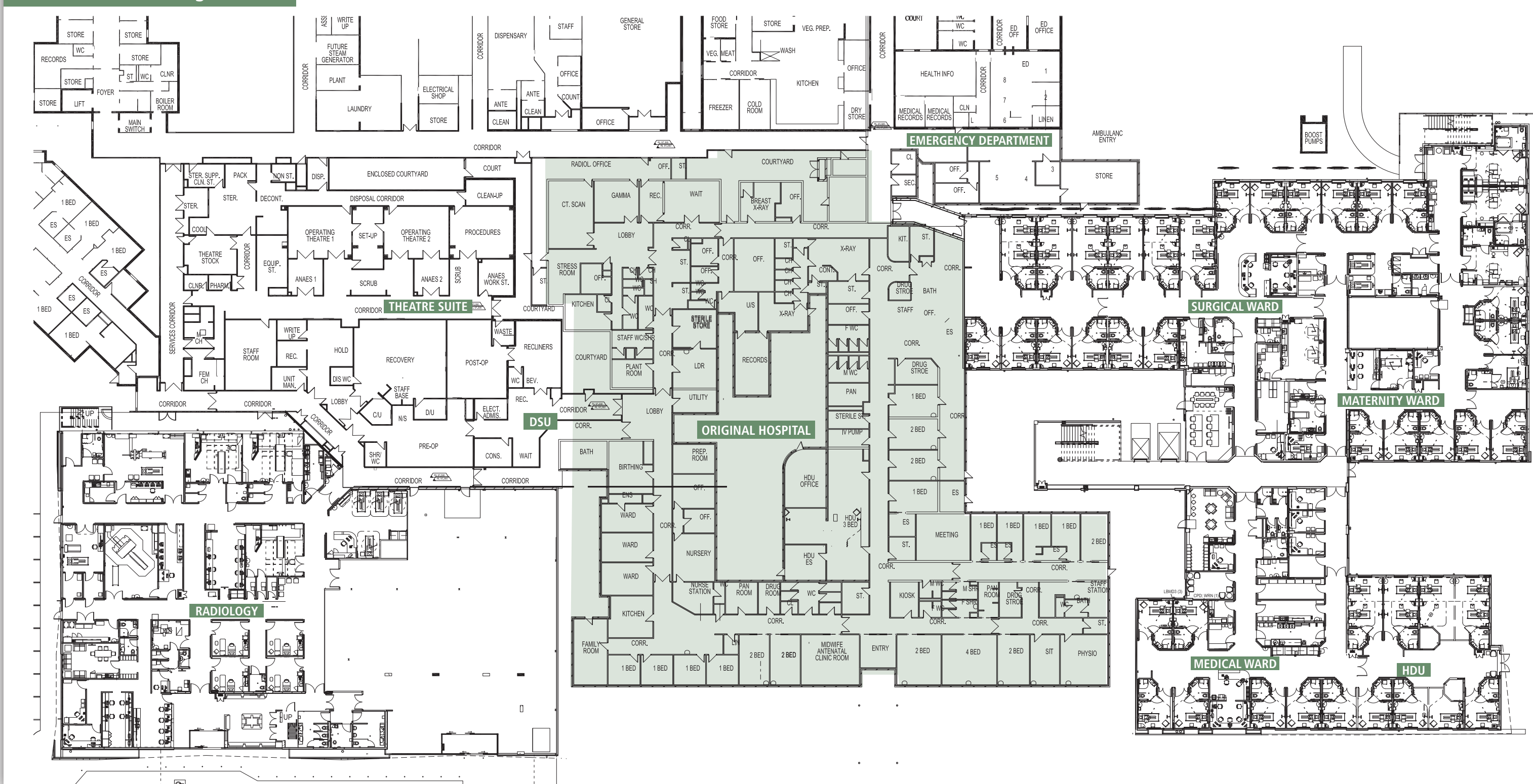

**A total of 76 hospital beds** each with a private ensuite, an increase of 28 beds.

- 42 medical & surgical
- 2 paediatric
- 6 maternity including
- A new rehabilitation 3 labour delivery suites inpatient unit
- 2 purpose designed palliative care suites complete with balcony and tree top views.



**Natural light** and lots of it!

- Fresh and spacious patient bed rooms.
- Tranquil courtyards.
- Treetop and garden views.



**Exciting new technology** designed to help patients connect with nursing and medical staff. Each room has its own computer which provides clinicians with easy access to patient medical records, encourages better communication between staff and allows the opportunity for patients to be involved in their care plans.



**Electronic buzzers** will be a thing of the past. Every patient will be able to communicate verbally with nurses via an electronic call system when they are in need of assistance.



**Landscaping** plays an essential role to improve recovery times for patients. Gardens, lawns, an atrium and courtyards contain a mass of greenery carefully selected to tolerate the Echuca Moama climate and allows patients and visitors with a welcome escape from the hospital environment.



**Paved walkways** will soon be scattered with welcome seating for patients and visitors to enjoy a breath of fresh air.



# 'MAKE YOUR MARK' TO RECORD YOUR NAME IN HISTORY

## What an achievement!

\$2,665,529.31 pledged to date

In June 2012 ten volunteer members of the community set themselves a target to raise \$2.4 million to ensure that when completed our new hospital would contain state of the art medical equipment, general equipment and ICT systems.

These ten enthusiastic, passionate and committed volunteer members developed the brand 'You deserve the best. It's your hospital. Make Your Mark,' working tirelessly for the past 21 months which has resulted in one of the most successful fundraising campaigns undertaken to date in the Echuca Moama community.

To date the 'Make Your Mark' campaign has raised an astounding \$2,665,529.31 What a remarkable achievement! Thank you to each and every donor for assisting to purchase vital equipment for our new hospital. You can be assured that every cent donated will be expended exactly where you requested.

It's not too late to secure your opportunity to become part of this historic community achievement. Become part of this lasting legacy. 'Make Your Mark' to record your name in history.

### PLATINUM

Jan Bradley (1964-2012) & Kevin L'Huillier  
Moama Bowling Club  
Moama RSL  
Murray Charity Meander  
Rich River Golf Club Resort  
Rich River Health Group  
Shire of Campaspe  
Victoria Police Blue Ribbon Foundation

### GOLD

ANZ  
Gary & Irene Byford  
Classic Rock 102.5  
ERH Ladies Auxiliary  
Morley Auto Group  
The Oberlin Family  
Riveline Herald  
Rotary Club of Echuca Moama  
In memory of Kahli Sargent (1995-2012)

### 100 CLUB

Billabong Ranch  
Greg 'Bisho' Bishop  
Caledonian Hotel  
Coolabah Turf  
Cosgriff Orchard Legal  
Dawes & Vary  
Devicne Technologies Australia  
Echuca Fashion Centre  
Echuca Masters Football Club  
Echuca Plumbing  
Echuca Y's Service Club  
Michael & Glenys Kennedy  
Adrian Lees  
Lyndale Plastering  
M & S Group Accounting  
Merool on the Murray  
Chris & Maria Mitropoulos  
Moama Bakery  
Moama Lions Club  
Moama RSL Sub Branch  
Graham & Rosemary Peat  
Dawn Pridham  
Ray White Echuca  
Realm Building Design  
Rich River Road & Custom  
Club  
Scott Family in memory of Bruce Scott  
Sk Racing Australia  
Stubberfield Group  
Sun River Home Park  
Roger & Judy Teasdale  
The Bridge Hotel  
The Star Hotel  
Welch Family Builders

Gay Wood  
Belinda & Ramez Abdulnour  
Mark & Sian Aburrow  
J & N Acebron  
AG Parts Pty Ltd  
Dawn Ahern  
All Rivers Hotel  
Heather Desmond Allan  
Amcal Pharmacy  
Stewart Anderson  
GM & NE Anderson  
John & Judy Anderson  
N Anderson  
Wendy Angove  
Don & Rae Angove  
Mervyn & Edna Angove  
Aqua Aunties  
Tom & Anne Arnold  
John & Heather Ash  
Heather Ashton  
Association of Independent  
Retirees Echuca/Moama  
Branch  
Bernie & Mary Atkins  
Assure Insurance  
Henry Bacon  
JM & PM Bailey  
Keith Baillie  
John & Maureen Baker  
Winfred Baker  
Mary Ball  
Bannam Extension CWA  
Ellen & Terry Banko  
Tim & Anne Barden  
Barham Hotel  
Ron & Nada Barkas  
Bromwyn Barlow  
Moama Hotel Social Club  
V & P Barnard  
Margaret Barnes  
George Barnes  
Nola Barr  
David & Suzanna Barry  
Chris & Lorna Bartsch  
Valerie Batchelor  
Tracey & Leon Burton  
Sarah, Steven & Michelle  
Beck  
Geoff & Carol Becker  
Geoff & Shirley Beer  
Bekdrofski Family  
Gordon & Julie Bell  
Bella Casa Houseboats  
Pauline Bellott  
Joy Bendle  
Bill & Carol Bennett  
Claude Bennett  
Helen Bennett  
Benny Transfer Technology  
ShirleyBerry  
Trevor & Peta Bernyman  
Bob & Marie Beveridge

Vinit Bhatia  
Mrs E Black  
John Blair & Pauline Cleary  
Angela Boal  
Liz Bodey  
In Memory of Allan Bolton  
Book City  
Bookham Family  
Merle Boush  
P & N Bourke & Family  
Bourke Builders  
Norm & Rosemary Bowen  
Frank & Audrey Bowles  
Angela Bowles & Friends  
Neil & Nancy Bradshaw  
Brandrick Architects  
Doug & Joyce Bray  
B & P Brederton  
Fred & Shirley Bridgewater  
Bright on the Murray  
Brigidine Community  
GM Brinsmead  
Brokerohouse  
Meryl Brown  
Ray & Betty Brown  
Margaret Brown  
Tony & Lesley Brown  
RJ & WM Brown  
Des Brown  
In memory of Effie Brown  
Claire & Trevor Brown  
& Family in memory of  
Jess Holderhead of our  
granddaughter  
Robert & Marg Bruce  
Merril Brunt  
Mike & Kate Bruty  
Mrs M Bryans  
Rita Bull  
Lyn Bulter  
Bunnaloo Public School  
Rohan Burgess  
James & Margaret Burgess  
Gavin & Wilhelmina Burke  
Maureen Burke & Girls  
Tracey & Melva Cunningham  
S & S Currey  
CWA Echuca Branch  
Marie Dallman  
Mrs Lorna Danson  
Peter & Jan Davey  
David & Williams  
Dawes Family  
William & Thelma Dawkins  
Echuca Oaks Day  
Brian & Brenda De Bernardi  
Dorothy Dean  
L & J Dehne  
Michael & Jackie Delahunty  
Violet Dempsey  
Dempsey Jaguff Timber  
Ian Denison

Professionals Network  
Ian & Jeanine Campbell  
Jim Campbell  
Leonie Canham  
Mrs Carmel Cannard  
Des & Sandra Carey  
Melissa Carmody  
Linda Carr  
Carriages Vineyard  
In memory of Bernie Carrigg  
John & Lyn Carter  
Sandra Casey  
Andrew & Lynne Cations  
Brian & Jan Chamberlain  
Betty Chandler  
Betty Chandler in memory of  
Janet Smith  
Robert & Lorraine Charman  
Choices Flooring Echuca  
Christie's Welding  
City of Echuca Bowls Club  
Claas Harvest Centre Echuca  
Brian Clark  
Beverly Cleave  
Mavis Cleave  
Grob & Verna Clymo  
Cobb Haven  
Cobb Haven Happy Hour  
Group  
Coffee by Design  
Jacqui Coia  
John & Pam Collard  
Collier Charitable Fund  
Toni Collins  
Frances & Margaret Corry  
Bianca Comer  
Bob and Di Cooper  
Helen Coulson  
Julie Crook  
Monica Crowell  
Crowe Family  
Dorothy Crossman  
Isobel Cummins  
Mrs Lynette Cunningham  
Ken & Melva Cunningham  
S & S Currey  
CWA Echuca Branch  
Marie Dallman  
Mrs Lorna Danson  
Peter & Jan Davey  
David & Williams  
Dawes Family  
William & Thelma Dawkins  
Echuca Oaks Day  
Brian & Brenda De Bernardi  
Dorothy Dean  
L & J Dehne  
Michael & Jackie Delahunty  
Violet Dempsey  
Dempsey Jaguff Timber  
Ian Denison

Department of Environment  
& Primary Industries  
Carmel & Barry Devlin  
Carmel & Teresa Devlin  
Lachlan, William & Lilly Devlin  
Di van der Zyp & her many  
supporters  
John & Chloris Dignan  
DMW Solutions  
EM Doherty  
Rex & Margaret Dorman  
Harry & Jill Dorman  
Double Dragon Chinese  
Restaurant  
Gordon Goldsack  
Goulburn Valley Imaging  
Group  
Len & Janine Grange  
Ross & Jan Grant  
David & JodieEdgar  
June Edwards  
Eishold Family  
Elery Family  
Lee-Anna Elliott  
Ellwaste  
D & P Engstrom  
ERH Theatre Department  
G & D Ervin  
Ecacott Family  
Echuca & District Historic  
Vehicle Club  
Echuca Aero Club  
Echuca & Moama Beer &  
Beef Club  
Echuca Authorised  
Newsagency  
Echuca Beauty Lodge  
Echuca Country Music Club -  
In Memory of Marta Hackney  
Echuca Fabric & Screen  
Printing  
Echuca Farmers' Market  
Echuca Food & Wine Society  
Echuca Gem Club  
Echuca Hotel  
Echuca Junior Football Club  
Echuca Laurel Club (War  
Widows)  
Echuca Lions Club  
Echuca Locksmiths  
Echuca Moama Plumbing  
Echuca Moama RSL Women's  
Aux  
Echuca Moama Sport Fishing  
Club Inc  
Echuca Moata Uniting  
Church Adult Fellowship -  
Afternoon Group  
Echuca Moama Uniting  
Church Market Place Crafts  
Echuca Moama Wedding  
Expo in memory of Lynn

McDonald  
Echuca Neighbourhood  
House  
Echuca Printers  
Echuca Psychologists &  
Psychotherapists  
Echuca Racing Club  
Echuca Rockers Group  
Echuca Rural  
Echuca Senior Citizens Centre  
Echuca South Primary School  
Echuca Toyota & Staff  
Echuca Travel Centre  
Echuca Workers & Services  
Club  
John & Carol Eddy  
Ross & Jan Grant  
David & JodieEdgar  
June Edwards  
Eishold Family  
Elery Family  
Lee-Anna Elliott  
Ellwaste  
D & P Engstrom  
ERH Theatre Department  
G & D Ervin  
Ecacott Family  
Echuca & District Historic  
Vehicle Club  
Echuca Aero Club  
Echuca & Moama Beer &  
Beef Club  
Echuca Authorised  
Newsagency  
Echuca Beauty Lodge  
Echuca Country Music Club -  
In Memory of Marta Hackney  
Echuca Fabric & Screen  
Printing  
Echuca Farmers' Market  
Echuca Food & Wine Society  
Echuca Gem Club  
Echuca Hotel  
Echuca Junior Football Club  
Echuca Laurel Club (War  
Widows)  
Echuca Lions Club  
Echuca Locksmiths  
Echuca Moama Plumbing  
Echuca Moama RSL Women's  
Aux  
Echuca Moama Sport Fishing  
Club Inc  
Echuca Moata Uniting  
Church Adult Fellowship -  
Afternoon Group  
Echuca Moama Uniting  
Church Market Place Crafts  
Echuca Moama Wedding  
Expo in memory of Lynn

Kevin Garrow  
Gary Holmfield & Co Pty Ltd  
D & I George  
Georgian Motor Lodge  
Rob Gibson  
Terry & Lesley Gilby  
Girls Ride Out- Echuca -  
Moama Cycling Club  
Denise & Peter Gladman  
Sue Glanville  
Maree Glasson  
Amanda Gleeson  
GOK Foundation  
Gordon Goldsack  
Goulburn Valley Imaging  
Group  
Len & Janine Grange  
Ross & Jan Grant  
David & JodieEdgar  
June Edwards  
Eishold Family  
Elery Family  
Lee-Anna Elliott  
Ellwaste  
D & P Engstrom  
ERH Theatre Department  
G & D Ervin  
Ecacott Family  
Echuca & District Historic  
Vehicle Club  
Echuca Aero Club  
Echuca & Moama Beer &  
Beef Club  
Echuca Authorised  
Newsagency  
Echuca Beauty Lodge  
Echuca Country Music Club -  
In Memory of Marta Hackney  
Echuca Fabric & Screen  
Printing  
Echuca Farmers' Market  
Echuca Food & Wine Society  
Echuca Gem Club  
Echuca Hotel  
Echuca Junior Football Club  
Echuca Laurel Club (War  
Widows)  
Echuca Lions Club  
Echuca Locksmiths  
Echuca Moama Plumbing  
Echuca Moama RSL Women's  
Aux  
Echuca Moama Sport Fishing  
Club Inc  
Echuca Moata Uniting  
Church Adult Fellowship -  
Afternoon Group  
Echuca Moama Uniting  
Church Market Place Crafts  
Echuca Moama Wedding  
Expo in memory of Lynn

Herrick Family  
Herron Todd White Property  
Valuers  
John & Mona Hewlett  
Don & Joyce Hicks  
Robert Hicks  
Phil & Ann Higgins & Family  
Hilet Constructions  
Ingrid Hilton  
Hip Pocket Workwear  
Colin & Lorraine Hobbs  
Don & Dawn Hobley  
M & C Hoelter  
Brendan Hogan  
Mr A V Holschier  
B Holt - Crossman  
AN & JC Hook  
Ron & Joy Hooper  
Shirley Hoopings  
Horstalls Optometrist  
Philip & Dorothy Hosking  
Hospital Health Hike 2013  
Hot August Night Committee  
Anne & Grant Howard  
John & Gwen Howe  
Owen Howell  
J & T Howie  
Esme Huggart  
John Hutchinson  
Delene Hutchinson  
Jan Hynes  
C & Il Ilgoe  
Heather Ingram  
Insurance House Staff  
Donation Scheme  
Iyhurst Dairy  
Jacana Green Retirement  
Village  
Audrey Jackson  
Marlene Jackson  
Theresa Jacobs & Lucille  
George  
Don & Jan Jenkinson  
Alan & Ailsa Johnson  
Vicki Johnson  
Phillip & Brenda Johnson  
Trent Jones and his many  
supporters  
In memory of John Jones  
Dr John & Loris Jones  
Lance & Elsie Forster  
Forty Winks  
Mr & Mrs J Fox  
Ray & Ruth Fox  
Dr Paul & Mrs Dianne Francis  
Elison Frape  
Neal & Rosemary Fraser  
Daryl & Geraldine Frawley  
Bruce & Heather Freeman  
Freemasons  
Alan & Patricia Fry  
The Furley Family at the  
National Holden Motor  
Museum  
Tony & Kim Fusti  
Maryel Gale in memory of  
Janet Smith  
Peter Gallagher  
Ken & Wilma Gamble  
Alan & Lynette Gamble  
Robert Garden  
Ann Gardner

Mrs Mary Kenyon  
Roger & Ann Kirchofer  
Aaron Kirchofer  
Craig & Kylie Kirk  
Helen Kirkland  
Kiwans Club Echuca -  
Moama Inc  
Susan Knight  
Amanda Knight  
M & A Kosch  
JWV and NY Koster  
Anne Kotsiakos  
Bill, Belinda, Madeline &  
KatieKuluris  
Debra Kuyter  
KVM Printing  
Mr & Mrs R Ladd  
Bruce & Lyn Lade  
Nathan, Vicki, Delaney, Isla  
& Sadie Laffy  
Heather & Rob Lange  
Mark & Julie Langenbacher  
David & Kim Lannen  
Murray & Betty Lanyon  
Gary & Juliet Lacombe  
Lar Lacombe  
Laser Electrical  
Daniel Lavery  
Leading Edge Music  
Ian & Mary Ledwidge  
Ken & Lynette Lee  
Eric Leitch  
Des & Dorothy L'Huillier  
Paul & Helen L'Huillier  
Norm & Janette Lindsay  
Mary Lindsay  
Lions Foundation  
Judith Lister  
Evan & WendyLloyd  
Thomas Lloyd  
Lockington Bowls Club  
Lockwood Partners  
Longs Electrical  
Harrison, Devlin and Eliza  
Lord  
Max & Bev Lord  
Craig & Jill Lord  
Jennifer & Andrew Loveridge  
Dulcie & Stan Lucas  
Lorna Lucas  
Neil & Ann Luke  
Norm & Bev Lynch  
Lyndy Lawton Hairdressing  
Di & Glyn Macfarlane  
Nancy Macleod  
Colby & Morgan Madill  
Mr Marian Magdziarz  
Bill & Ros Main  
Manchester Tank &  
Equipment  
In Memory of John A  
Kennedy

Gerrard & Ian Marshall  
Beryl Marshall  
Irene Marshall  
Thelma Martin  
Mrs Carol Martin  
Ross Mason  
Mathoura Girls Night Out  
Noel & Dorothy Maughan  
Mawsons Concrete & Quarries  
Peter May  
Jan, Peter, Alicia & Nick Mayes  
Xavier Maseay  
Patrick McCabe  
Mrs G McCallum  
Helen McCallman  
McCartney Family  
Joy McClean  
Ruth McClean  
Dough & Faye Murray  
Funded by Murray Shire  
Council on behalf of its  
residents  
Murraybank Caravan Park  
NAB  
Wendy Nagorka  
Perry Nancsevan  
Salvatore Nastasi  
National Servicemen's  
Association of Australia  
Mark Naughton  
Naughtons Pools & Spas  
The Neale Family  
Neil & Andrea Thomas at The  
Great Aussie Beer Shed  
Peter & Johanna Nesbitt  
Norm & Janette Lindsay  
Mary Lindsay  
Lions Foundation  
Judith Lister  
Evan & WendyLloyd  
Thomas Lloyd  
Lockington Bowls Club  
Lockwood Partners  
Longs Electrical  
Harrison, Devlin and Eliza  
Lord  
Max & Bev Lord  
Craig & Jill Lord  
Jennifer & Andrew Loveridge  
Dulcie & Stan Lucas  
Lorna Lucas  
Neil & Ann Luke  
Norm & Bev Lynch  
Lyndy Lawton Hairdressing  
Di & Glyn Macfarlane  
Nancy Macleod  
Colby & Morgan Madill  
Mr Marian Magdziarz  
Bill & Ros Main  
Manchester Tank &  
Equipment  
In Memory of John A  
Kennedy

Echuca YMCA Bingo Players  
Moama RSL Indoor Bowls  
Club  
Moama Water Sports Club  
Moama Waters  
Graeme & Joyce Moffatt  
F & E Moon  
Stella Moore  
Allen Moore  
Morning Glory River Resort  
Morrison & Savers  
Mothers Day Walk 2013  
Carolyn Muir  
John & Laurie Murphy  
Margaret Murray  
Doug & Faye Murray  
Funded by Murray Shire  
Council on behalf of its  
residents  
Murraybank Caravan Park  
NAB  
Wendy Nagorka  
Perry Nancsevan  
Salvatore Nastasi  
National Servicemen's  
Association of Australia  
Mark Naughton  
Naughtons Pools & Spas  
The Neale Family  
Neil & Andrea Thomas at The  
Great Aussie Beer Shed  
Peter & Johanna Nesbitt  
Norm & Janette Lindsay  
Mary Lindsay  
Lions Foundation  
Judith Lister  
Evan & WendyLloyd  
Thomas Lloyd  
Lockington Bowls Club  
Lockwood Partners  
Longs Electrical  
Harrison, Devlin and Eliza  
Lord  
Max & Bev Lord  
Craig & Jill Lord  
Jennifer & Andrew Loveridge  
Dulcie & Stan Lucas  
Lorna Lucas  
Neil & Ann Luke  
Norm & Bev Lynch  
Lyndy Lawton Hairdressing  
Di & Glyn Macfarlane  
Nancy Macleod  
Colby & Morgan Madill  
Mr Marian Magdziarz  
Bill & Ros Main  
Manchester Tank &  
Equipment  
In Memory of John A  
Kennedy

Kirsty Owen  
Dorothy Pain  
George & Janine Panek  
Allan & Annie Pankhurst  
Paramount  
Alma Payne  
Peak Lifestyle & Personal  
Training  
Mark Pearce  
Linda Pearl  
Susan & Russell Pearson  
Ken & Marg Peat  
B & B Peat & Family  
Charlie & Pam Pellegrino  
Perricotta Grape Growers  
Association  
Perricotta Vines Retreat  
Mrs G Petrin  
Peter & Shirley Phylard  
Rick Phylard  
Daren & Rochelle Phylard  
Nick & Leanne Picone  
Pilgrim Transport  
Pillai Family  
On behalf of the Pinchen  
Family in memory of the  
contributions to the Echuca  
& district community by Ron,  
Dorothy, Kathy, Margaret,  
Lorna, Bill & Jean.  
Eileen Pinceo  
Scott & Kerrie Pitts  
Planright Surveying  
Pool Ezy  
Port To Port  
Suzanne Portelli  
Penny Power  
PK & BR Preston  
Keith Price  
The Probus Club of Campaspe  
Murray Inc  
G (JOHN) Raccanello  
Radcliffe's  
Radio EFMF  
Ann & John Rae  
Valerie Rae  
Trevor Rhook  
Rich River Bowls Club  
Rich River Croquet Club  
Rich River Dealers  
Rich River Ice  
Rich River Physio &  
Acupuncture  
Judith Richardson  
Riley Group  
Ripit Shredding  
R & G Ritchie  
River Cherubs  
Riviera Shop Company  
Richard Robb  
Tim & Janette Robertson

Dennis & Errol Robson  
Wendy Rofie  
Roma Rizza  
Rhonda Rosa  
Betty Rosendale  
Rose's Veterinary Practice  
Mr & Mrs P Rowe  
Keith & Barbara Rowland  
Glenne, Cathy, Tamara,  
Rhianonn & Imogen Rowley  
Debra Ruddy  
Neil & Kerry Russell & Family  
MS & AC Ryan  
Rachel Ryan  
S & J Furniture & Bedding  
Noel Schier  
Michael & Kerry Schroder  
Peter & Marjorie Schroen  
In memory of Jaap & Corrie  
Schuffel  
James Scott  
Noel & Ann Scott  
Mrs Norma Scott  
Des & Pat Sehestedt  
Ian & Norma Serpell  
Dan & Claire Sexton  
Norm & Robyn Sharp  
Alan & Liana Shaw  
Anup Shenai  
Daryl Shepherd  
Sue Shippers  
Brian & Helen Shorten  
David Simkin  
Simplott  
Anne Simpson  
Judy & Glen Sinclair  
Judy & Terry Sinclair  
Ian & Kathy Sinnett  
R & M Skinner  
G & L Smith  
Rod & Nancye Smith  
Jim & Pam Smith  
Bob & Jane Smith  
Steve & Chris Smith  
Carolyn & Craig Smith  
Wal & Elaine Somerville  
Leah Sorensen  
Don & Vera Southwell  
Laurence & Valerie Spelling  
Bruce & Shirley Spier  
St Aloysius Ladies Committee  
John & Margot Vagg  
Max & Andrea Vagg & Family  
Val & Max  
Lyn Vallance  
Andy & Cathy van der Zyp  
Di van der Zyp Backroads  
Trail Walk  
Jesse van der Zyp  
Natasha van der Zyp

Charlie van der Zyp  
Mr & Mrs J Van Zwiennen  
Ross & Rae Veale  
R & M Vincent  
Jenny & June of VIP Cattery  
Judith Vise  
Max & Nola Vulling  
Roger & Sally Wakefield  
Walker Family  
James Walsh & Brigitte  
Gorman & Family  
Ken Walter  
John & Kaye Watson  
Mrs Jill Watson  
G Ronald Watson

Lorraine & Errol Strong  
Rupert Stuart  
Steve & Kathy Stubberfield  
Subway  
Geoff Suggate  
Super Clean Linen Services  
Moama Bowling Club Kitchen  
Staff in memory of Deborah  
Sutton  
Glennis Swalling  
Diane Symons  
T & M Plumbing  
Tangled Garden  
Helen Taverna  
John & Grace Taylor  
Trevor & Althea Taylor  
Patricia Taylor  
DamenTaylor  
Jasmin Taylor  
Graeme Teasdale & Leone  
Simons  
Maurice & Nanette Tehan  
The Clock Shop  
The Helicopter Group  
The Innerwheel Club of  
Echuca  
The White House Echuca Cox  
Think Water Echuca  
Les & Patti Thomas  
Jack Thomas  
Ben Thomas & Caroline Masik  
Judi Thompson  
Edna Thompson  
Dawn Thompson & Family  
S Thompson in memory of  
Keith Beryman  
Mark Thomson  
Arnold Thomson  
Brian & Jenny Todd  
Tony & Maureen  
Torrumbary Community Club  
In memory of Paul Tracey  
R & G Trail  
William Truman  
Mrs Joan Truman  
Glen & Jenny Turner  
Elinor Turner  
G & J Turner  
Twin Rivers Probus Club  
Jessamine Tyle  
Annika Ulrich  
Under the Gable  
Unique Safety Services  
Barbara & Lindsay Vagg  
John & Margot Vagg  
Max & Andrea Vagg & Family  
Val & Max  
Lyn Vallance  
Andy & Cathy van der Zyp  
Di van der Zyp Backroads  
Trail Walk  
Jesse van der Zyp  
Natasha van der Zyp

Robert Watson  
David Wearne  
Richard & Shirley Wearne  
Scott Webb  
J & M Webster  
Paul Weller  
Shane & Donna Weller  
Shane Weller & his many  
supporters  
J & J Werner  
Daryl West  
Nick Westblade  
Tim Westwore  
Janet Whelan  
Eva White

In memory of Dawn White  
Pamela Windler  
WMA & JD Windridge  
Alex & Karen Witney  
Mavis Wolin  
Darren & Michelle Woods  
DG & A Woods  
Shaee Woods  
Woolworths Caltex Echuca  
Woolworths Staff Echuca-  
Moama  
Colleen & Alan Wray  
Elaine Wright  
Peter Young  
Ross & Jill Young  
Mrs EM Young  
Norma Young

Moama RSL  
Murray Charity Meander  
Rich River Golf Club Resort  
Rich River Health Group  
Shire of Campaspe  
Victoria Police Blue Ribbon Foundation

Moama RSL  
Murray Charity Meander  
Rich River Golf Club Resort  
Rich River Health Group  
Shire of Campaspe  
Victoria Police Blue Ribbon Foundation

Members of the 'Make Your Mark Committee' (left to right)  
Des Carey, Carol Worsnop Alan Whitten, Ingrid Farrant, Neil Thomas, Dorothy Maughan, Clint Flanagan, Di van der Zyp, Handel Aubrey and Roger Wakefield

## It's not too late to Make Your Mark

YES, I would like to make:  
a one off donation of  
\$  
OR a pledge of  
\$  
over  
years  
to assist with the purchase of  
for the new Echuca hospital.

I give permission for public  
acknowledgement of my  
donation:

Yes No

Payment method  
ABN: 30 490 690 530

Please debit my: ☐ Mastercard ☐ Visa ☐ Expiry  /

Cardholder's Name

Signature

OR Enclosed is a cheque/money order made payable to Echuca Regional Health  
17 Francis Street Echuca 3564

OR Visit our secure online donation facility at [www.nuewchcahospital.org.au](http://www.nuewchcahospital.org.au)

OR Visit the PR Department at the Echuca hospital, we will be on hand to help.

Your details

Name

Address

Contact

Receipts will be provided to all donors who supply their name and address.  
Donations over \$2 are tax deductible.



# Caring for our environment

A host of design features in the new hospital will not only improve patient comfort, they will also improve energy efficiency.

- Triple glazing to all bedroom windows with electric integrated venetian blinds;
- Double glazing and tinting to all other windows to assist in the reduction of loss of heating and cooling;
- A ducting design system which has achieved a 50% reduction in air loss resulting in significant energy savings;
- Roof top solar field providing energy for heating and cooling resulting in ERH achieving the lowest energy footprint per square metre for any hospital in Victoria;
- All storm water piping is made from recycled milk cartons;
- Irrigation water is recycled;
- The medical ward area has a concrete roof to allow for future proofing;
- Corridors contain strip lighting to reduce glare for patients which dim automatically at 6.00 pm daily.

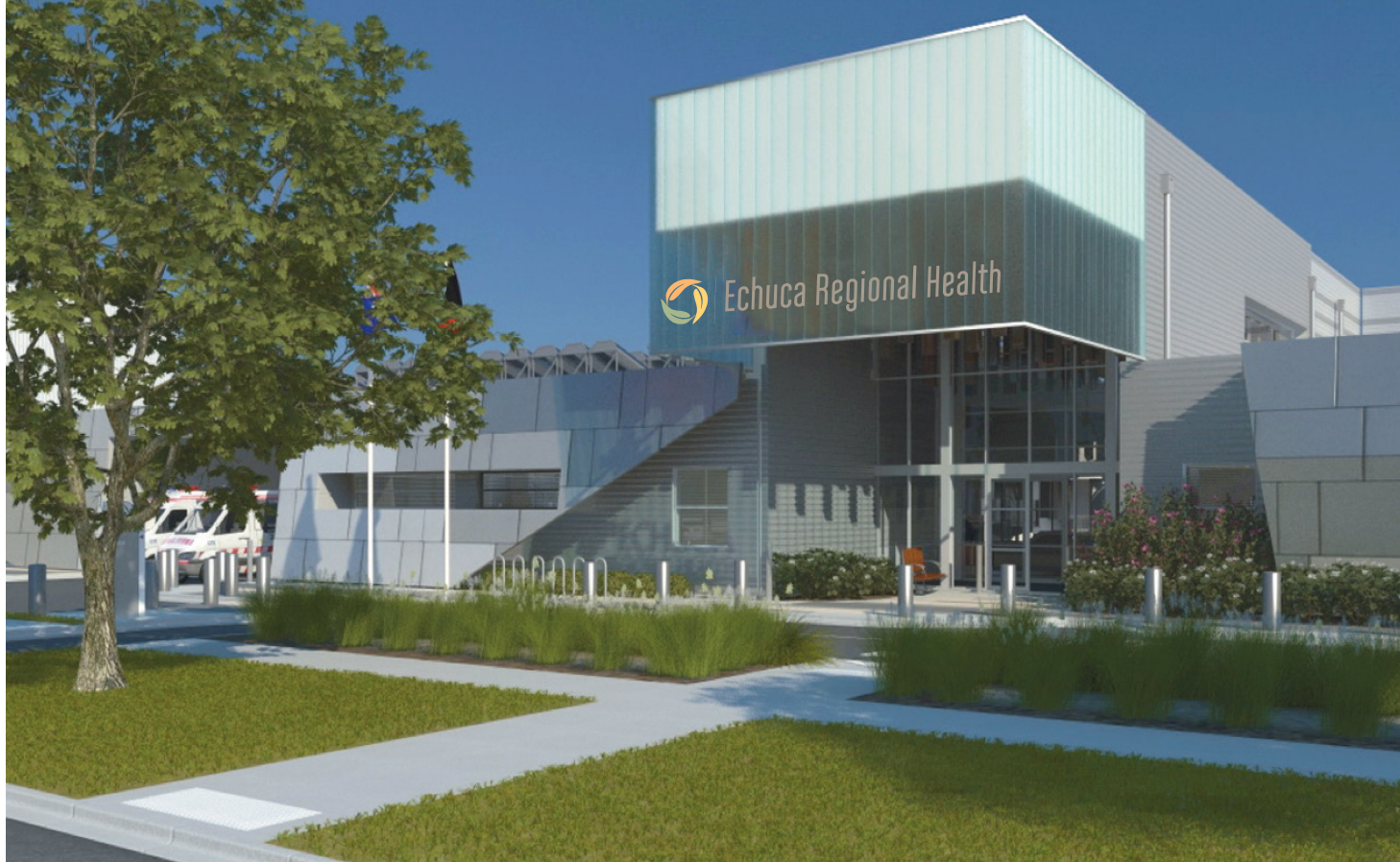

## What's still to come in stage two?

- **A new front entrance** – located in Service Street.
- **Emergency Department** – an increase from 7 to 15 treatment cubicles; and six short stay beds.
- **Patient bed capacity will be 114 compared to 68 currently** – a 70% increase overall.



# Navigating your way around the hospital

## Signage

Our new logo and corporate colours feature on impressive new signage throughout the hospital campus.

## Our Concierge volunteers will also be on hand to assist

Located inside the Francis Street entrance clearly visible in bright red shirts are our concierge volunteers who will be on hand to escort and guide patients and visitors to their destination.

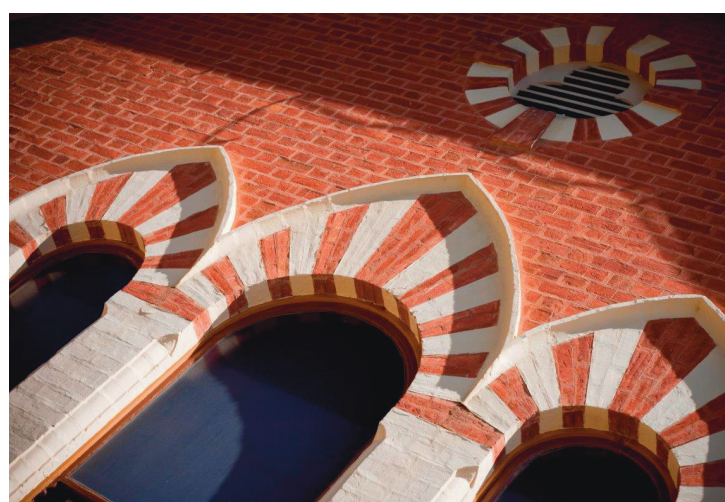

# Respecting our heritage

All heritage buildings currently situated in Francis Street will be preserved – the current front entrance, Memorial Wing and Kinsey House.



# The healing power of art

It is well documented that the atmosphere of a hospital greatly contributes to the recovery and wellbeing of patients, visitors and staff.

A range of art work which reflects the diversity of the Echuca Moama community will appear throughout the new hospital. Professional works will appear beside art work created by some of our local school students in an effort to contribute to patient recovery and providing solace, inspiration and hope to families, visitors and staff.

# Couldn't make our official opening?

Please take the opportunity to tour stage one of the new Echuca hospital on Saturday 12 and Sunday 13 July between the hours of 10.00 am and 3.00 pm. Please enter through the existing Francis Street entrance where you will be assisted by our concierge volunteers.

Enquiries can be directed to the PR Department (03) 5485 5975 or [prdepartment@erh.org.au](mailto:prdepartment@erh.org.au) or visit [www.erh.org.au](http://www.erh.org.au) or [www.newechucahospital.org.au](http://www.newechucahospital.org.au) for further information